

PLAN SHOWING THE PROPOSED CONSTRUCTION OF A RESIDENCE AT,  
 PLOT No. 17, 'VADIVEL NAGAR' IN SURVEY No. 239/3, OF No. 151,  
 NANMANGALAM VILLAGE, SAIDAPET TALUK, CHINGLEPUT DISTRICT.  
 FOR, Mrs. J. SHANTHA SARASWATHY. SCALE = 1" = 8' 0" (1:100)

Scrutiny plan  
 A1/3434/91

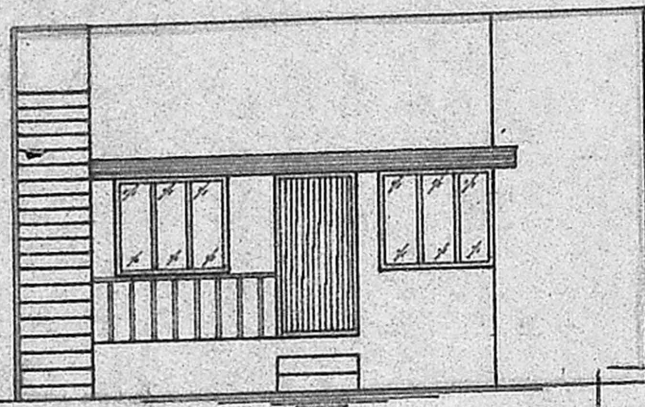

ELEVATION

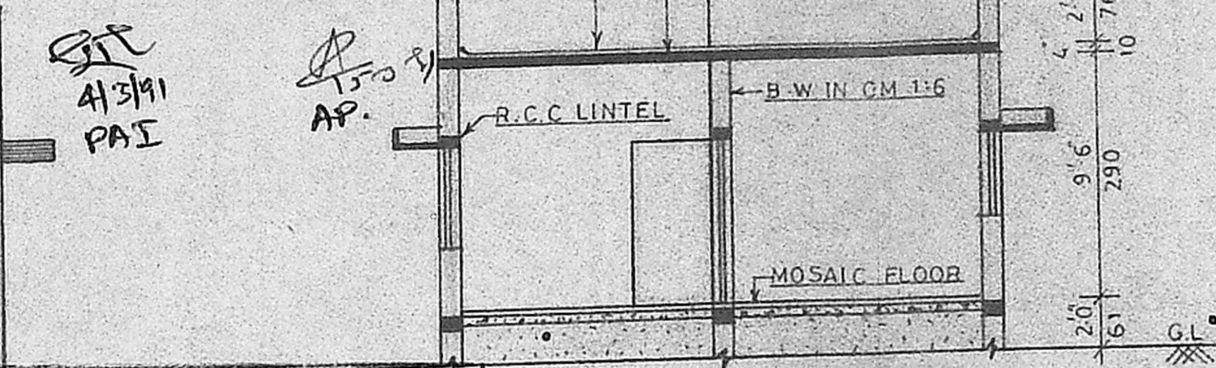

SECTION ON 'AA'

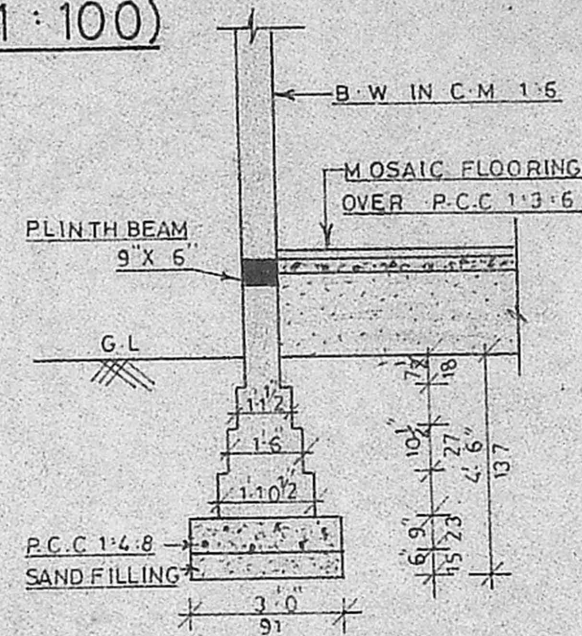

FOUNDATION DETAILS  
 SCALE = 1" = 4' 0"

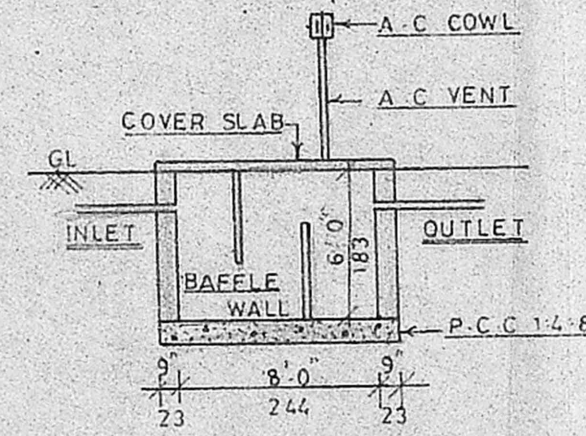

SEPTIC TANK DETAILS

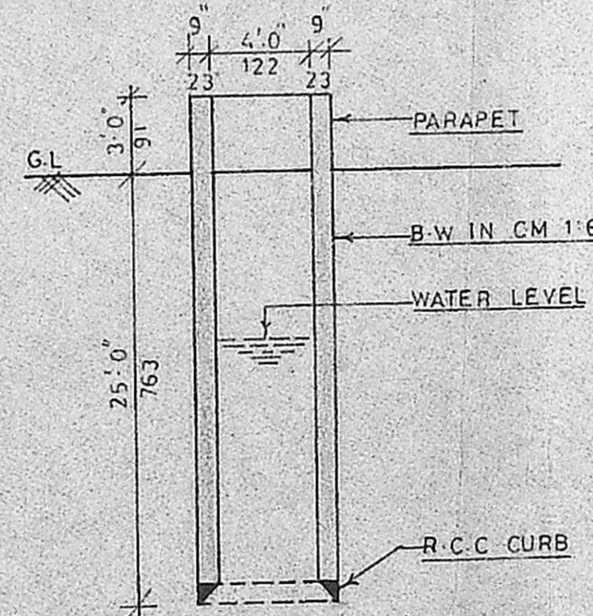

WELL DETAILS

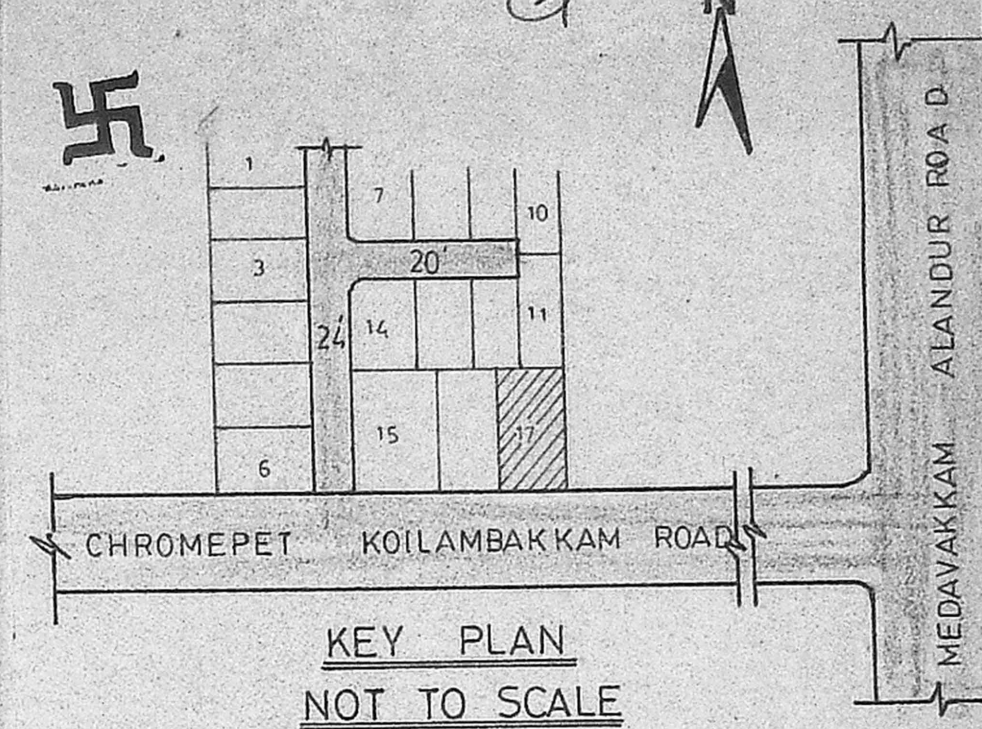

KEY PLAN  
 NOT TO SCALE

Planning Permit No. A/445/91  
**APPROVED**  
 SUBJECT TO THE CONDITIONS OF PLOT No. 12  
 THIS OFFICE LETTER.  
 No. A1/3434/91 Date 19/04/91  
 P. J. Jayaram  
 19.4.91  
 FOR MEMBER SECRETARY  
 MADRAS METROPOLITAN  
 DEVELOPMENT AUTHORITY  
 MADRAS - 600 008.

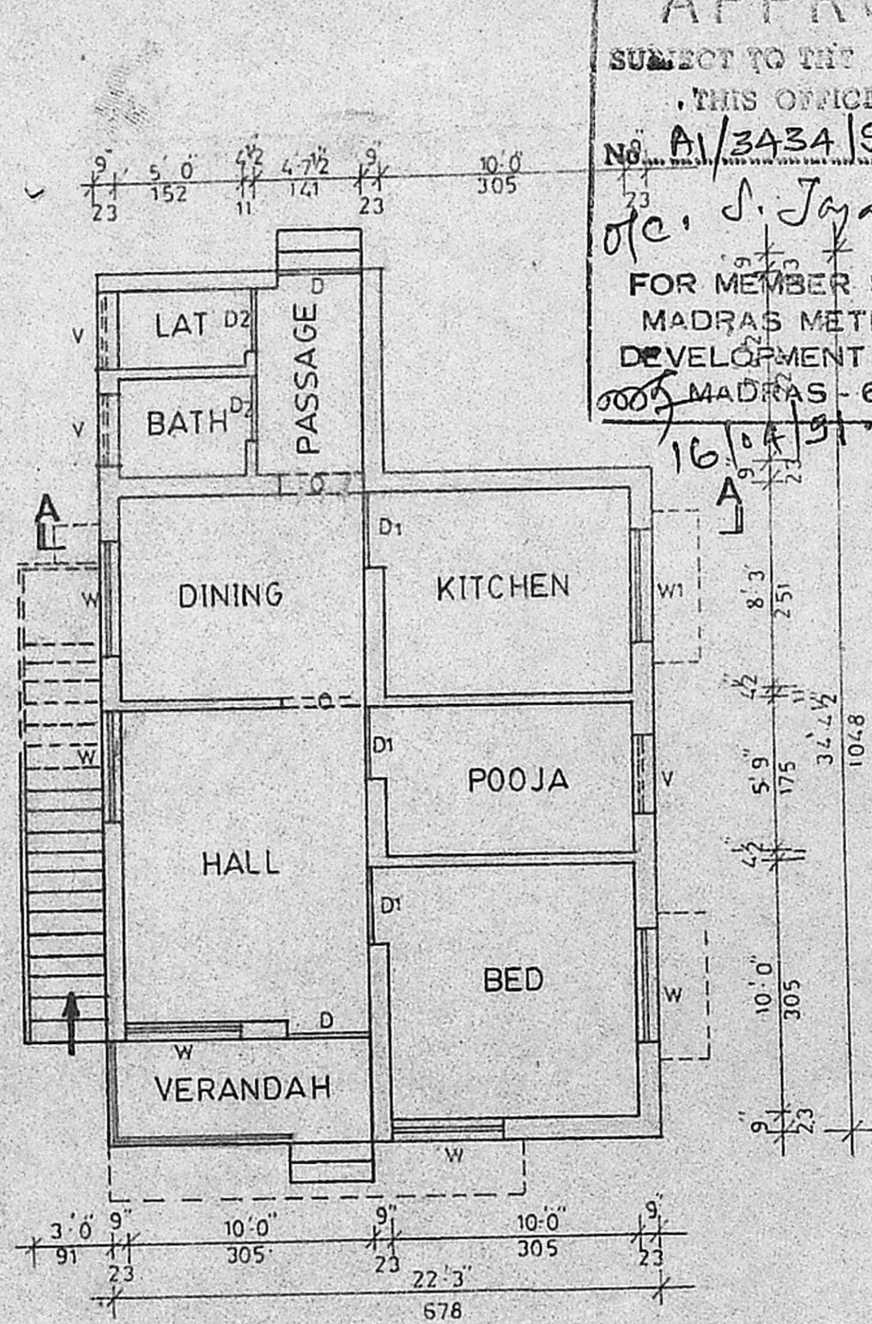

PLAN

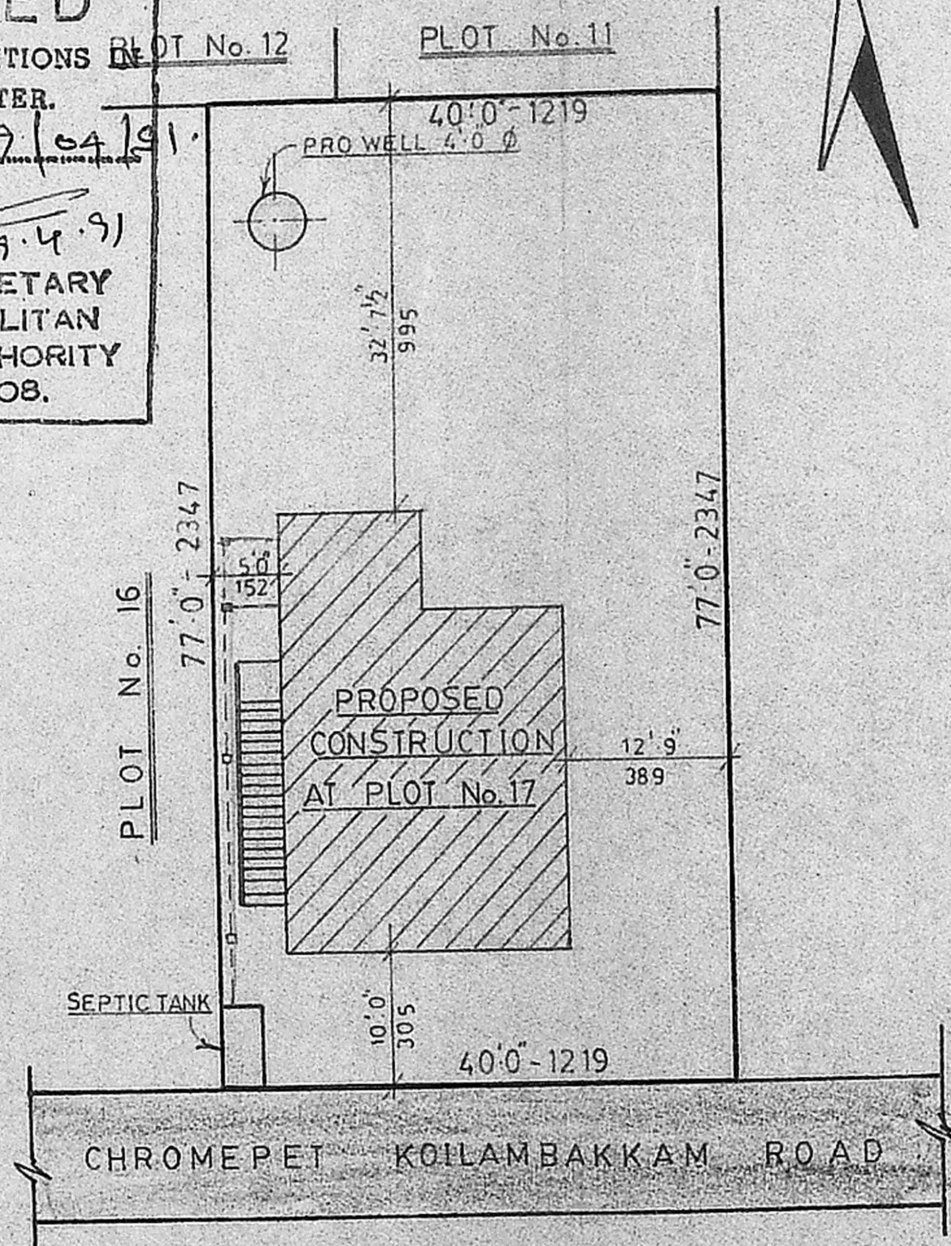

SITE PLAN  
 SCALE = 1" = 16' 0"

| SCHEDULE OF JOINERY |             |           |
|---------------------|-------------|-----------|
| D - DOOR            | 3'3" X 6'6" | 100 X 198 |
| D1 - DOOR           | 3'0" X 6'6" | 91 X 198  |
| D2 - DOOR           | 2'6" X 6'6" | 76 X 198  |
| W - WINDOW          | 4'6" X 4'0" | 137 X 122 |
| W1 - WINDOW         | 4'6" X 3'0" | 137 X 91  |
| V - VENTILATOR      | 3'0" X 2'0" | 91 X 61   |

| AREA DETAILS  |        |       |
|---------------|--------|-------|
|               | SFT    | SQ.M  |
| SITE AREA     | 3080.0 | 286.3 |
| PROPOSED AREA | 677.0  | 62.9  |

| DRAWING No. 231/90 |  |
|--------------------|--|
| COLOUR INDEX       |  |
| SITE BOUNDARY      |  |
| PROPOSED WORK      |  |
| EXISTING ROAD      |  |

**OWNER**

**LICENSED SURVEYOR**  
 P. GOKULABALAN, O.C.E.  
 CONSULTING ENGINEER &  
 Licensed Surveyor Class-II No. 91  
 (Corporation of Madras)  
 No. 71, USMAN ROAD,  
 NAGAR, MADRAS - 17